

# Patient report

Bio-Rad                      DATE: 10/20/2019  
D-10                         TIME: 04:37 AM  
S/N: #DJ4I016123        Software version: 4.30-2  
Sample ID:                 10591881  
Injection date             10/20/2019 04:34 AM  
Injection #: 15             Method: HbA1c  
Rack #: ---                 Rack position: 6

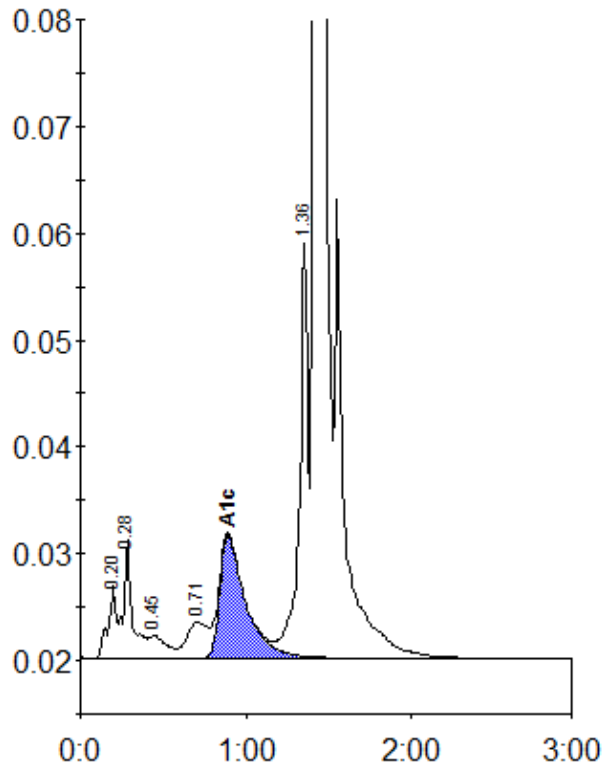

Peak table - ID: 10591881

Peak	R.time	Height	Area	Area %
A1a	0.20	6823	23240	0.9
A1b	0.28	11051	42009	1.6
F	0.45	2153	15237	0.6
LA1c/CHb-1	0.71	3341	29200	1.1
A1c	0.89	11576	124932	6.7
P3	1.36	38849	139232	5.4
A0	1.42	738944	2220451	85.6
Total Area:		2594301		

Concentration:	%
A1c	6.7